

ARTWORK SET-UP INFORMATION SHEET

SKODEX RAISED 3D UV B-CARDS

CMYK + SPOT
COLOUR NAMED
"SKODEX" SET TO
OVERPRINT

SPECIFICATIONS

File Format

- PDF - all layers/transparency flattened, all fonts embedded.
- JPEG at minimum 300dpi resolution
- EPS - all layers/transparency flattened, all fonts converted to outlines.

Colour Format

- CMYK + SPOT COLOUR NAMED "SKODEX" SET TO OVERPRINT

Resolution

- 300dpi at full size

Artwork Size

- 86x54mm (92x60mm inc/ 3mm bleed)
- 90x55mm (96x61mm inc/ 3mm bleed)

Bleed

- 3mm all edges

Artwork Quality

- To check, please view your artwork at "actual size", if you can see noticeable pixelation or lossy image reproduction, then it is likely this is how the finished print will appear.

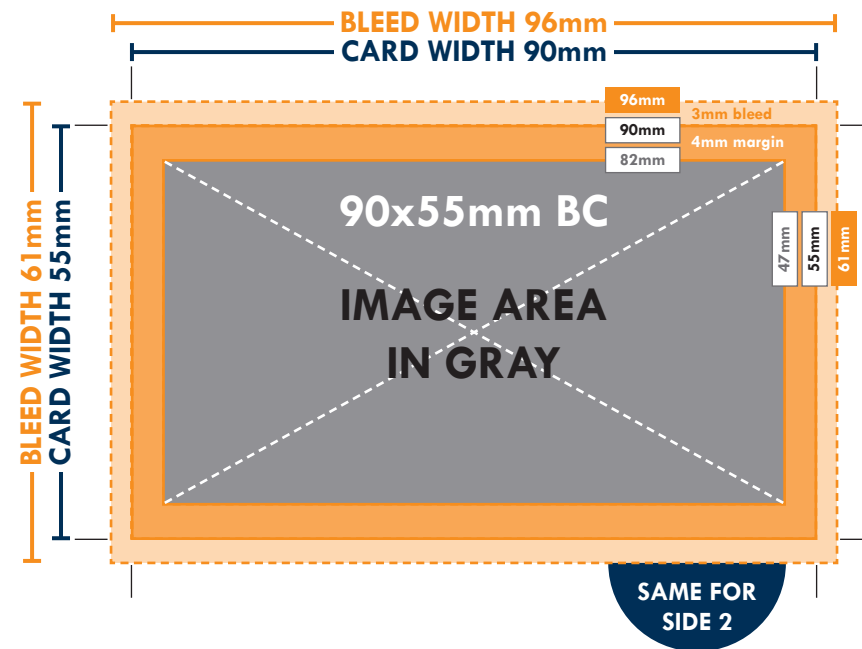
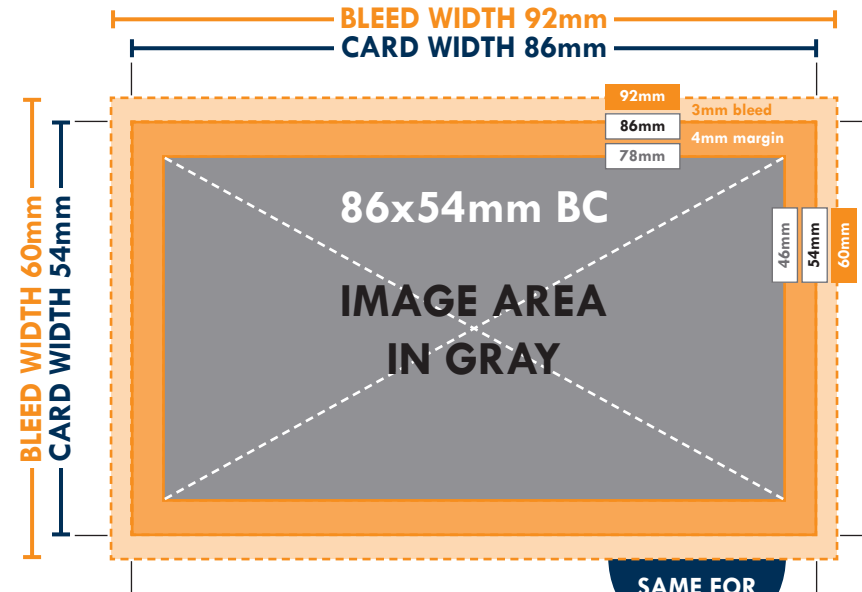

ARTWORK SET-UP INFORMATION SHEET

VISUAL GUIDE

SKODEX
RAISED
3D UV
B-CARDS

CMYK ART ONLY

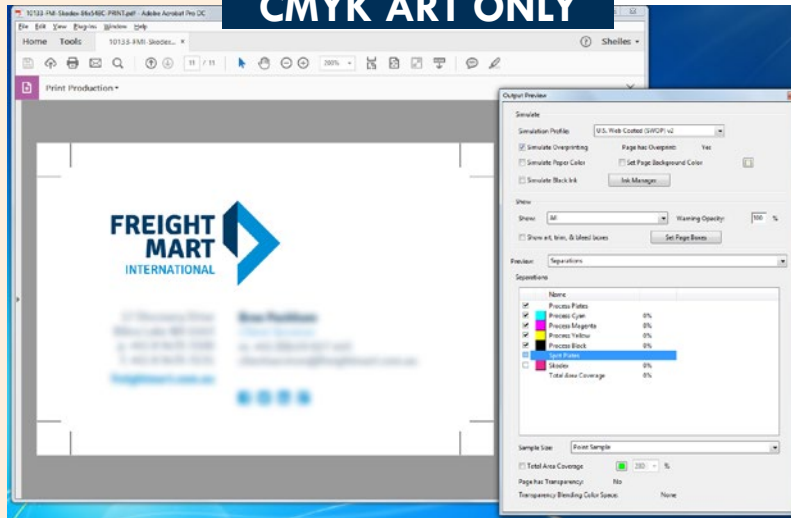

SPOT SKODEX
PLATE ONLY

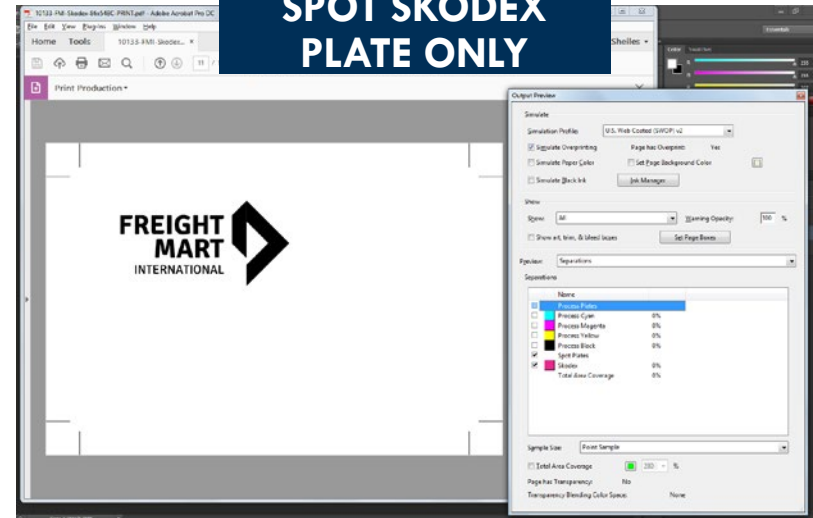

SPOT SKODEX
SET TO OVERPRINT

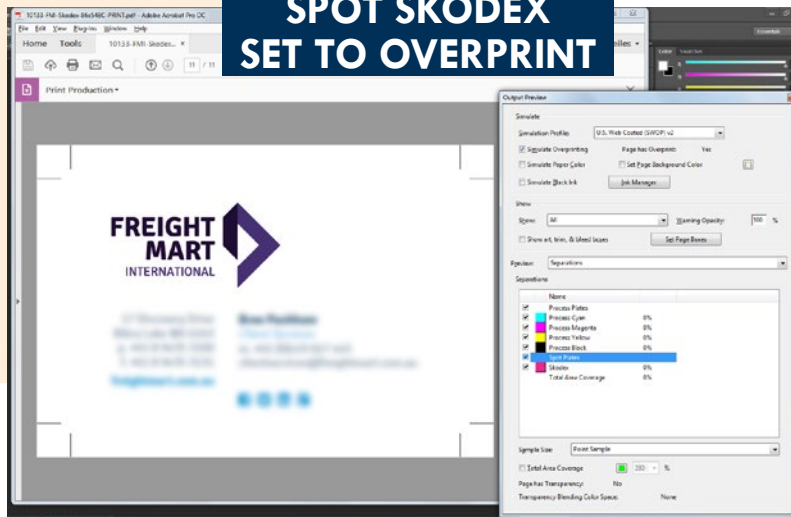

CMYK ART &
SPOT SKODEX

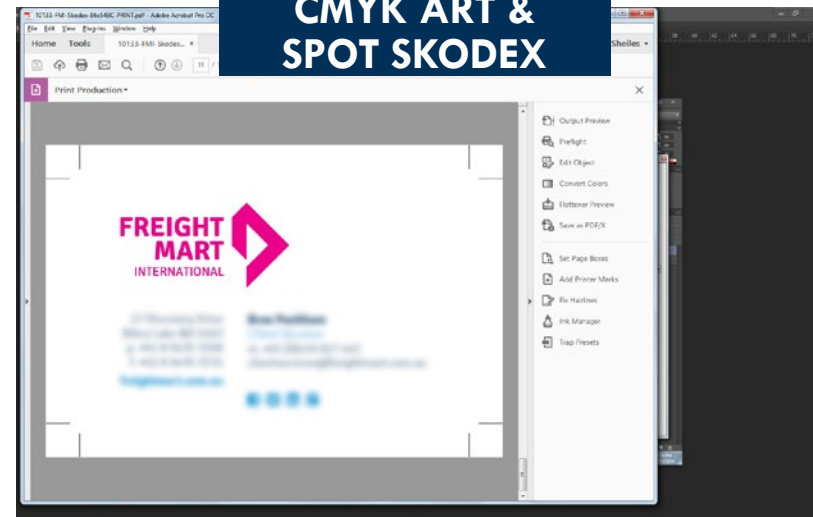

CMYK + SPOT
COLOUR NAMED
"SKODEX" SET TO
OVERPRINT

| Separations | | |
|-------------------------------------|---------------------|----|
| Name | | |
| <input checked="" type="checkbox"/> | Process Plates | 0% |
| <input checked="" type="checkbox"/> | Process Cyan | 0% |
| <input checked="" type="checkbox"/> | Process Magenta | 0% |
| <input checked="" type="checkbox"/> | Process Yellow | 0% |
| <input checked="" type="checkbox"/> | Process Black | 0% |
| <input checked="" type="checkbox"/> | Spot Plates | 0% |
| <input checked="" type="checkbox"/> | Skodex | 0% |
| | Total Area Coverage | 0% |